

2 EAGER BEAVER

A Perennial Stan Kenton Hit

Words by MILTON RASKIN

Music by STAN KENTON

Arr. by Will Hudson

1st Eb Alto Sax

Medium Bounce

A Perennial Stan Kenton Hit

2 EAGER BEAVER

2nd Eb Alto Sax

Medium Bounce

Words by MILTON RASKIN

Music by STAN KENTON

Arr. by Will Hudson

A Perennial Stan Kenton Hit 2 EAGER BEAVER

Words by MILTON RASKIN

Music by STAN KENTON

Arr. by Will Hudson

1st Bb Tenor Sax

Medium Bounce

HN

2 EAGER BEAVER

A Perennial Stan Kenton Hit

2nd B \flat Tenor Sax

Medium Bounce

Words by MILTON RASKIN

Music by STAN KENTON

Arr. by Will Hudson

A Perennial Stan Kenton Hit

2 EAGER BEAVER

E_b Baritone Sax
Medium Bounce

Words by MILTON RASKIN
Music by STAN KENTON
Arr. by Will Hudson

A Solo: wis. *mf* *ff* *TUTTI f* *mf*

B *ff*

C 1 2 4 5 *ff*

Copyright © 1954 ROBINS MUSIC CORPORATION, New York, N. Y. 10017

CARU

Soli

F *Softly*
Soli

F *Stronger*
mf

G *Stronger*
f

H *HIT IT*
ff

2 EAGER BEAVER

A Perennial Stan Kenton Hit

Words by MILTON RASKIN

Music by STAN KENTON

Arr. by Will Hudson

1st Trumpet

Medium Bounce

2 EAGER BEAVER

Words by MILTON RASKIN
Music by STAN KENTON
Arr. by Will Hudson

2nd Trumpet

Medium Bounce

A 15

1 8

B soli

C

1

2221

2 EAGER BEAVER

A Perennial Stan Kenton Hit

3rd Trumpet

Words by MILTON RASKIN

Music by STAN KENTON

Arr. by Will Hudson

Medium Bounce

2222

3rd

5

5

D

f

2

E

8

F

7

G

1

H

4
4th Trumpet

A Perennial Stan Kenton Hit
2 EAGER BEAVER

Words by MILTON RASKIN
Music by STAN KENTON
Arr. by Will Hudson

Medium Bounce

LHP

D

F

G

H

2 A Perennial Stan Kenton Hit EAGER BEAVER

Words by MILTON RASKIN
Music by STAN KENTON
Arr. by Will Hudson

1st Trombone

Medium Bounce

Soli with 2nd Tromb.

A Perennial Stan Kenton Hit

2 EAGER BEAVER

2nd Trombone

Medium Bounce

Words by MILTON RASKIN

Music by STAN KENTON

Arr. by Will Hudson

2 EAGER BEAVER

3rd Trombone
Medium Bounce

Words by MILTON RASKIN
Music by STAN KENTON
Arr. by Will Hudson

2106

- Staff 3:** Includes a square box containing the letter 'D', indicating a barre or a specific chord. Dynamics include *f* and *ff*.
- Staff 5:** Starts with a square box containing the letter 'E', indicating a barre.
- Staff 7:** Includes a square box containing the letter 'G', indicating a barre.
- Staff 9:** Starts with a square box containing the letter 'H', indicating a barre.
- Staff 10:** Ends with a double bar line and a fermata over the final note.

4th Trombone
Medium Bounce

A Perennial Stan Kenton Hit
2 EAGER BEAVER

Words by MILTON RASKIN
Music by STAN KENTON
Arr. by Will Hudson

2 A Perennial Stan Kenton Hit EAGER BEAVER

Words by MILTON RASKIN
Music by STAN KENTON
Arr. by Will Hudson

Drums

Medium Bounce

Rim

A Perennial Stan Kenton Hit
2 EAGER BEAVER

String Bass

Medium Bounce

Words by MILTON RASKIN
Music by STAN KENTON
Arr. by Will Hudson

ff

A

B

fff

C

D

10

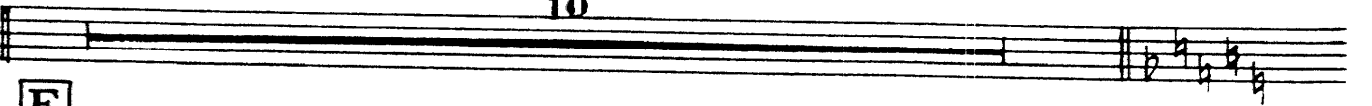

E

F

G

H

HIT IT!

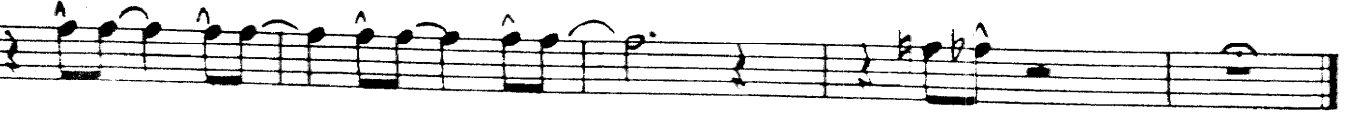

2 EAGER BEAVER

A Perennial Stan Kenton Hit

Words by MILTON RASKIN
Music by STAN KENTON
Arr. by Will Hudson

Guitar

Medium Bounce

Eb9 *D7* *Db* *F9(add D)* *F9+*

F9(add D) *F9+* *Bb9* *Bb9(bs)* *Eb9(add C)* *Eb9+* *(add C) Fb9* *Eb9+*

Ab9 *Ab9(bs)* *D79(bs)* *Db* *Db* *D79*

Eb9 *D7* *D7* *F#m7 D7* *Db* *Db*

D 10

E *F* *F* *Gb9* *G9*

p softly

Gb *Gb* *F* 1 *F*

F *G* *Gb* *Gb* *G79* *Ab*

mf stronger

G7 *G7* *Gb* 1 *Gb*

G *G* *G* *Ab9* *A79*

f

Ab *G* 1 *G*

H HIT IT!

Ab *Ab* *A79* *Bb9* *A7*

A7 *Ab* *Ab* *Ab dim* *Bbmi7* *Ab dim* *Ab* *A7* *Ab(add 5)* *i*

A Perennial Stan Kenton Hit
2 EAGER BEAVER

Piano-Conductor

Words by MILTON RASKIN
Music by STAN KENTON
Arr. by Will Hudson

Moderate Bounce Tempo

 - **System 1:** Features a *Tromb's* section with a **ff** dynamic. It includes a triplet of eighth notes in the treble clef.
 - **System 2:** Labeled with a boxed **A** in the first measure. The dynamic is **mf**.
 - **System 3:** Features a *(Tromb.'s)* section with a **ff** dynamic.
 - **System 4:** Features an *Ens.* (ensemble) section with a **ff** dynamic.
 - **System 5:** Continues the ensemble section with a **ff** dynamic.

Saxs. *Ens*

The third system shows further development of the saxophone and ensemble parts, with various articulations and slurs.

B Trpt & Alto Saxs.

The section labeled 'B' begins with a trumpet and alto saxophone line. It features a dynamic marking of *fff* and includes triplet markings over the notes.

Sax's

Trpts

Trpts

Tromb.

ff

(Tromb.)

p softly

(Tromb.)

C Tenor Solo ad lib.

The second system continues the piano accompaniment with similar chordal textures and a consistent bass line.

The third system of the piano accompaniment maintains the established harmonic and rhythmic patterns.

The fifth system continues the Tenor Solo and piano accompaniment. The vocal line features more complex rhythmic patterns and slurs. The piano accompaniment provides a solid harmonic foundation.

F

mf stronger

G

f stronger

H *Hit it*

ff